Seven Bends State Park

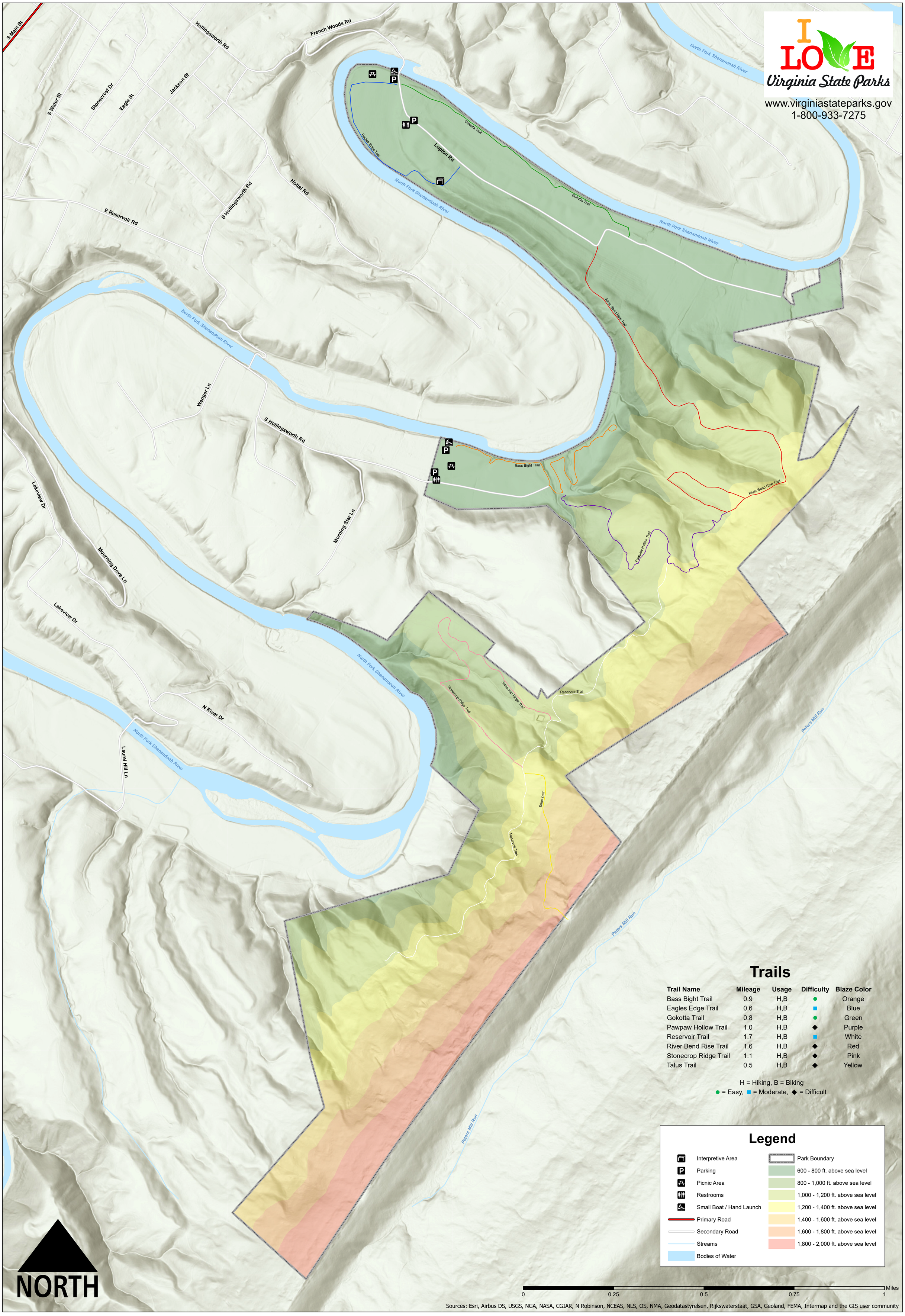

Trails

Trail Name	Mileage	Usage	Difficulty	Blaze Color
Bass Bight Trail	0.9	H,B	●	Orange
Eagles Edge Trail	0.6	H,B	■	Blue
Gokotta Trail	0.8	H,B	●	Green
Pawpaw Hollow Trail	1.0	H,B	◆	Purple
Reservoir Trail	1.7	H,B	■	White
River Bend Rise Trail	1.6	H,B	◆	Red
Stonecrop Ridge Trail	1.1	H,B	◆	Pink
Talus Trail	0.5	H,B	◆	Yellow

H = Hiking, B = Biking

● = Easy, ■ = Moderate, ◆ = Difficult

Legend

- Interpretive Area
- Parking
- Picnic Area
- Restrooms
- Small Boat / Hand Launch
- Primary Road
- Secondary Road
- Streams
- Bodies of Water
- Park Boundary
- 600 - 800 ft. above sea level
- 800 - 1,000 ft. above sea level
- 1,000 - 1,200 ft. above sea level
- 1,200 - 1,400 ft. above sea level
- 1,400 - 1,600 ft. above sea level
- 1,600 - 1,800 ft. above sea level
- 1,800 - 2,000 ft. above sea level